

Pet Doors at-a-glance

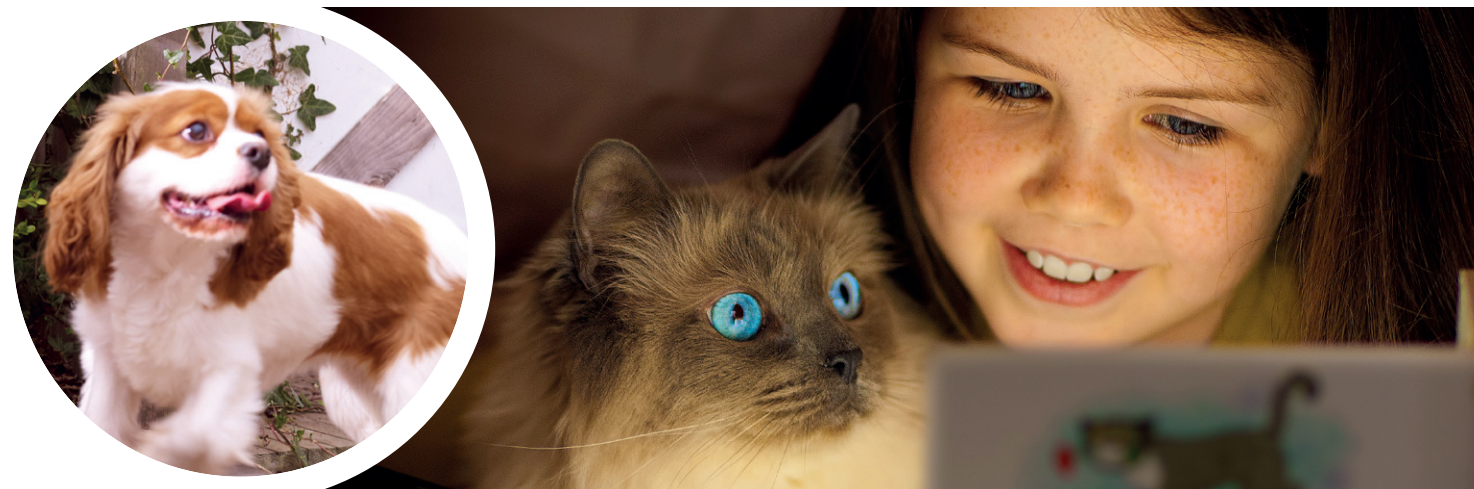

Which Pet Door should owners choose?

The PetSafe® Pet Door range is vast. With options for both cat and dog, selective entry and various locking and closing systems, the decision could be a tricky one. That's why we've come up with the Pet Door decision maker. Simply answer the questions and follow the arrows depending on a pet's requirements and we'll let owners know the best Pet Door for their pet.

Dogs

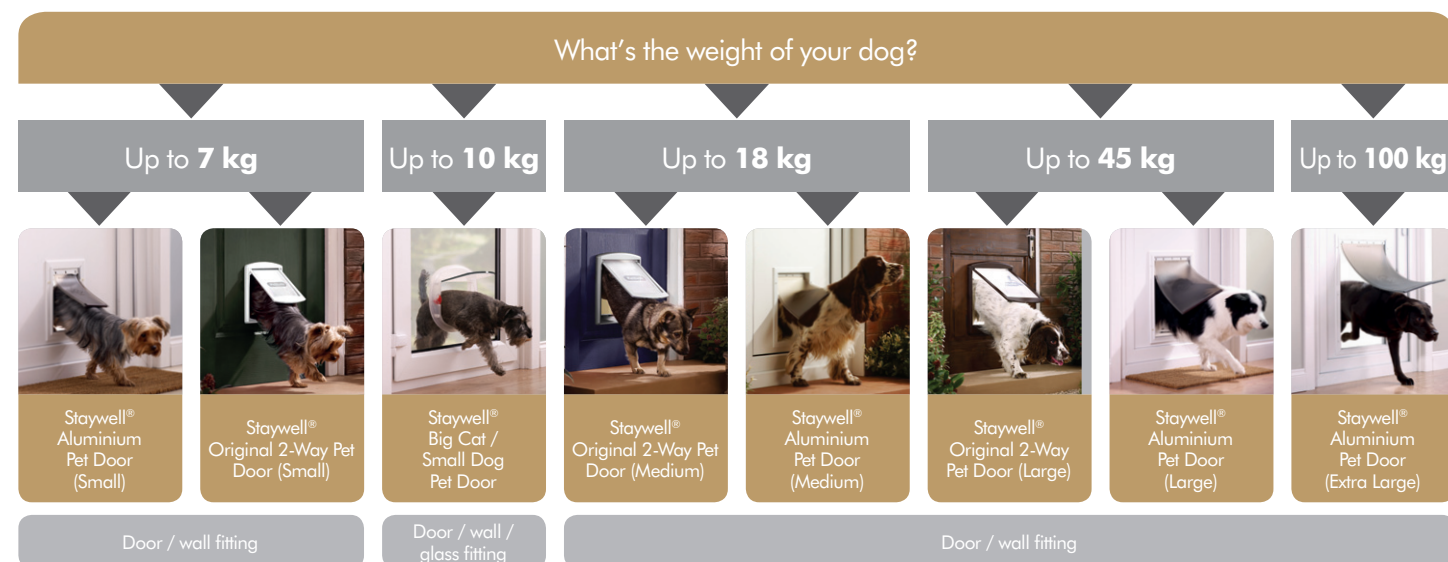

Cats

